

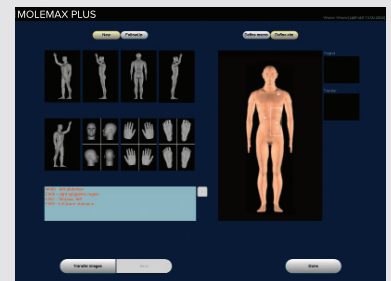

# Enhance patient experience and cost efficiency

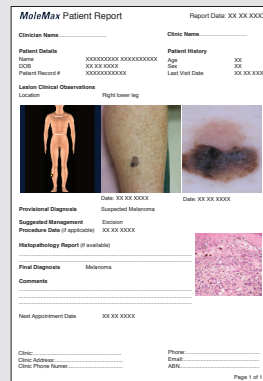

- ▶ FREE 30 Day Trial
- ▶ Link to MoleMax GO app for easy record entry on the go
- ▶ Localise patient images easily using the Body Map
- ▶ Monitor the development of a lesion over time
- ▶ An All Skin diagnostic atlas with clinical references
- ▶ Integrated diagnostic aids such as the widely used ABCD rule & the Seven Point rule

- ▶ Compatible with a wide range of dermatoscopes with smartphone connectivity
- ▶ Free to use with MoleMax Plus or use as a standalone setup
- ▶ Link with Medical Director, Zedmed & Best Practice

 MedicalDirector

 **ZEDMED**

 **Best Practice**  
An evolution in GP software







**ZEDMED**



Best Practice  
An evolution in GP software

- ▶ Compatible with Third Party Dermatoscopes
- ▶ Easy to Use Patient Report Function
- ▶ Free Local Secure Storage
- ▶ Choose from a one off fee or a basic subscription



 Free call **1800 810 074**  
 **sales@molemaxsystems.com**  **molemaxsystems.com**  
 **301 Catherine St, Lilyfield NSW 2040 Australia**  
 MoleMax Systems is a division of Macquarie Medical Systems Pty Ltd



# MOLEMAXPLUS

## DIGITAL DERMOSCOPY SOFTWARE

### Which MoleMax System is best for you?

#### MoleMax Range Comparison Matrix\*

Software Features	MoleMax HD PRO	MoleMax HD	MoleMax HD Mini/Modular	SkinDOC	MoleMax Plus	PhotoMAX
All Skin Library						
Practice Management System Link & Reporting Integration						
Software Operation via Mobile Tablet						
Touch Screen Operation						
SQL Database Upgrade and Related Benefits						
Comparative Screening / Follow Up						
One Click Automatic BackUp						
MoleMax Go Integrated Phone App(Android / IOS Apple)						
Live Video High Definition (HD) Camera Imaging					via Mobile Phone	
Live Digital SLR Camera Imaging						
Mole Scoring Expertizer Plus Scoring Aid						
Lesion Measurement Aid						
Automatic Mole Scoring (MoleExpert Micro)						
Automatic Mole Mapping (MoleExpert Macro)						
Monitoring / Trending Follow Up						
Thumbnail Follow Up						
Clinical Audit and Quality Control						
Total Body Mapping (Live Images)					via Mobile Phone	
Total Body Mapping (Import Images)						
CosMax Module						
Education and Research Module						
Trichoscan Module						
Additional User Licence on networked laptop						
Multi-User Licence						

Hardware Features	MoleMax HD PRO	MoleMax HD	MoleMax HD Mini/Modular	SkinDOC	MoleMax Plus	PhotoMAX
HD Macro Camera for Close Up and Body Imaging						
High Resolution Digital SLR Camera and Interface						
HD Micro Camera for Dermoscopic Imaging (30x)						
Polarised Adapter (20/30/40x) for Dermoscopic Imaging						
Polarised Adapter (60/80/100x) for Dermoscopic Imaging						
Non-Polarised Adapter (20/30/40x) for Dermoscopic Imaging						
Non-Polarised Adapter (60/80/100x) for Dermoscopic Imaging						
Networked Windows Surface PRO Tablet or Laptop						
USB 3.0 Back Up Hardware				Mini PC Option	Mini PC Option	Mini PC Option
2nd Back Up Storage Drive						
Full Spec Intel i7 PC with High Speed Hard Drive				Mini PC Option	Mini PC Option	Mini PC Option
Full Spec Intel i5 PC with High Speed Hard Drive				Mini PC Option	Mini PC Option	Mini PC Option
Trolley Design for Mobility with Monitor Mounting						
Camera Docking Station						
23 Inch LCD Screen						
2 x 23 Inch LCD Screens						
2 x 23 Inch LCD Touch Screens						
Keyboard						
Mouse						
Automatic Total Body Mapping Stand	Coming Soon	Coming Soon	Coming Soon	Coming Soon		
Manual Total Body Mapping Stand						

FEATURE KEY:	Included		
	Optional		
	Not Available		

# MOLEMAXPLUS

## DIGITAL DERMOSCOPY SOFTWARE

### MOLEMAX PLUS Software Package

#### Free 30 Day Trial

MoleMax Plus is an entry level software package for digital dermoscopy which was specially developed for skin screening with digital cameras and smartphones. Simple clinical and overview imaging makes trending and monitoring an easy task.

MoleMax Plus is a medical program package which features:

- ▶ Localise patient images easily using the Body Map
- ▶ Monitor the development of a lesion over time
- ▶ The All Skin diagnostic atlas with clinical references
- ▶ Integrated diagnostic aids such as the widely used ABCD rule & the Seven Point rule
- ▶ Link with Medical Director, Zedmed & Best Practice



**All Skin Diagnosis Library:** Diagnosis can be selected by names and images showing various skin conditions.

**Customised Patient Reports:** Print images, patient data and history along with results from the scoring module.

**Backup and Export:** Easy backup of patient history, transfer or share databases between PCs in your clinic.

#### Minimum System Requirements:

Windows 7 or above, Intel i3 or above,  
Graphic Display Adapter Capable of  
1280x1024 True Colour (24 or 32 bit), 100 MB  
free Hard Disk Drive space (800 MB with  
Mole Atlas), CD-ROM Drive.

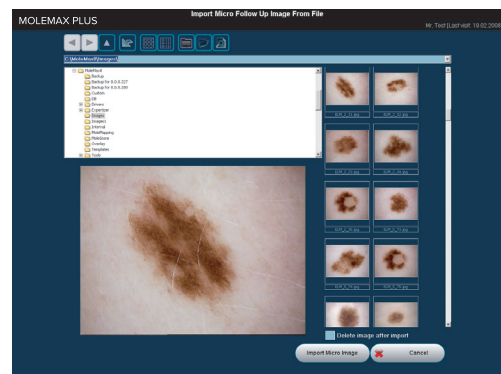

Import Images Taken from Multiple Digital Sources

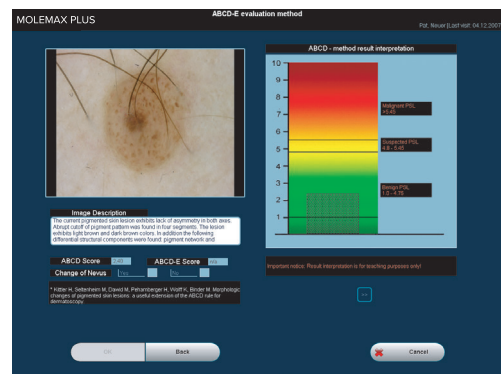

ABCD and 7 Point Rule Scoring and Measurement

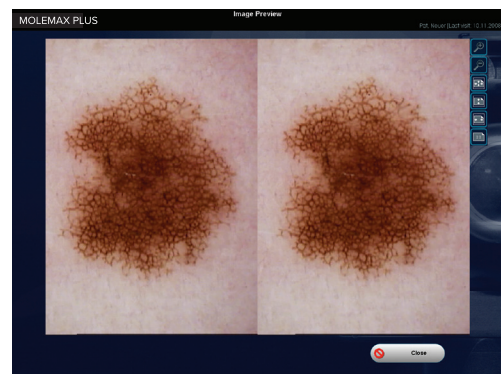

Comparative Imaging and Follow-up

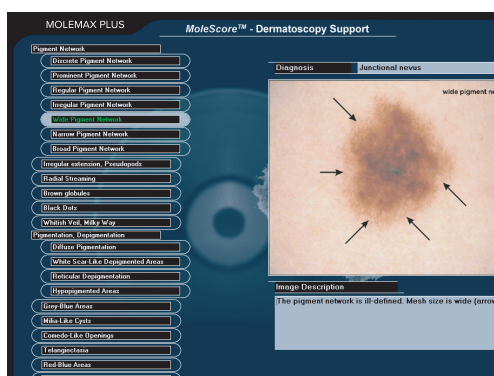

Extensive Image Library of All Skin Diagnoses

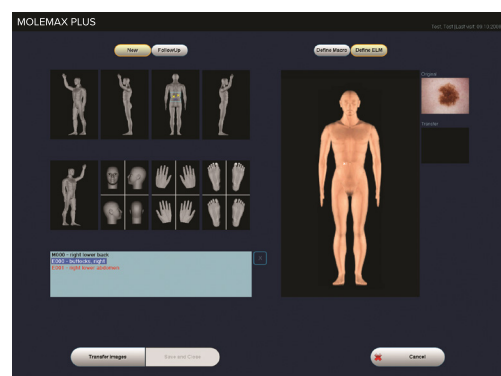

Body Map for easy lesion localisation

# MOLEMAXPLUS

## DIGITAL DERMOSCOPY SOFTWARE

### Software Features

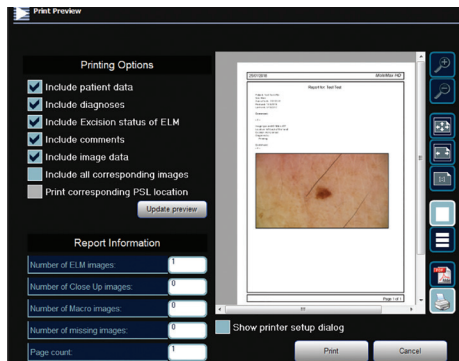

#### Data Back Up & Export:

The MoleMax and SkinDOC systems runs perfectly within most clinic networks. Data can be stored and backed up on a clinics' server. Where a spare server is not available, the MoleMax is equipped with ports for external backup. Patient images and files may also be exported from the MoleMax system into practice management software.

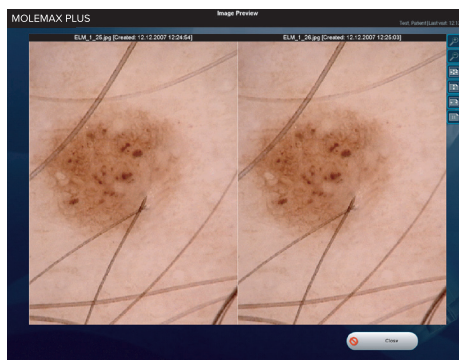

#### Real Time/Overlay Follow Up:

A quick comparison in large scale is one of the most important features Doctors look for in Skin Imaging software. A follow-up image may be taken with the previous image in view on one side of the screen. Alternatively, an outline may be generated of the original image to allow for easier follow-up. Images over time may also be compared side by side or over each other to easily assist in recognising lesion alterations.

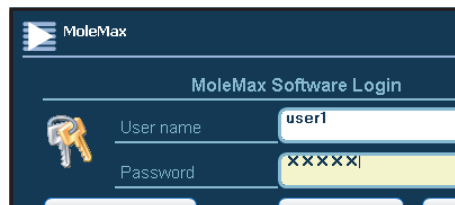

#### Multi-User Environment:

Our software is specially designed to operate in a multiuser environment to maintain audit paths and patient data security. The Administrator may tailor access rights for each user, to limit read, write and delete access.

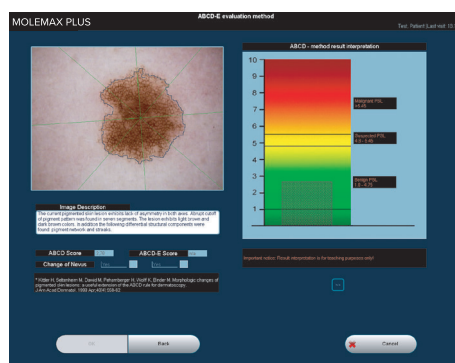

#### Expertizer Plus Scoring Aid:

This manual scoring module is a histopathology database of diagnosed pigmented lesions taken on the MoleMax system. This can be used for comparison scoring. This module includes image analysis functions based on state of the art technology using the clinically well-known ABCD Rule and Seven Point Checklist to support the classification of lesions being diagnosed. The aid to diagnose will ask the user to answer each section of the ABCD rule and the 7 Point rule whilst provides example images to assist with diagnosis. The module will also auto measure up to 2 lesions taken over time to analyse pattern changes.

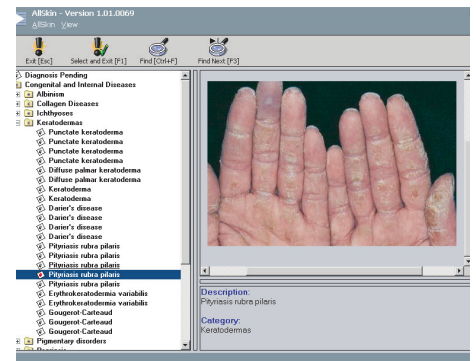

#### All Skin Library:

The All Skin module is a diagnosis library filled with images and descriptions which give the user the ability to browse and search for certain skin conditions. The skin conditions vary from melanoma to actinic keratosis, basal cell carcinomas and many more. The skin library features hundreds of them, including those not related to skin cancer.

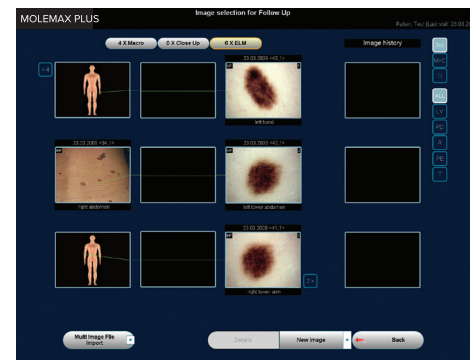

#### Trending and Monitoring:

Macro Trending allows for Micro and Histopathology images to be taken over time with comments. A complete patient history can be kept in chronological order every image taken and every comment added to the patient file.